TUBULAR TUNES

MERRY CHRISTMAS CLINT + BERKELEY

UNCLE NED McGOWAN
1997

♩ = 112

fl.

tr.

mp

mf

9

17

mp

CRESC.

f

25

decresc.

p

overblow trill

tr

decresc.

33

♩ = 120

glissando

cresc.

39

f

45

tr tr tr tr tr tr tr tr

f

mf

51

tremolos

Jet Whistle

normal

mf

Blow air without tone

normal

Pitch bend

F

57

Shout "Hey!"

Shout "Hey!"

63

p

cresc.

F

p

cresc.

F

69

Improvise

f

mf

mf

Improvise

meow

f

Grrr...

75

f

mf

f

mf

mf

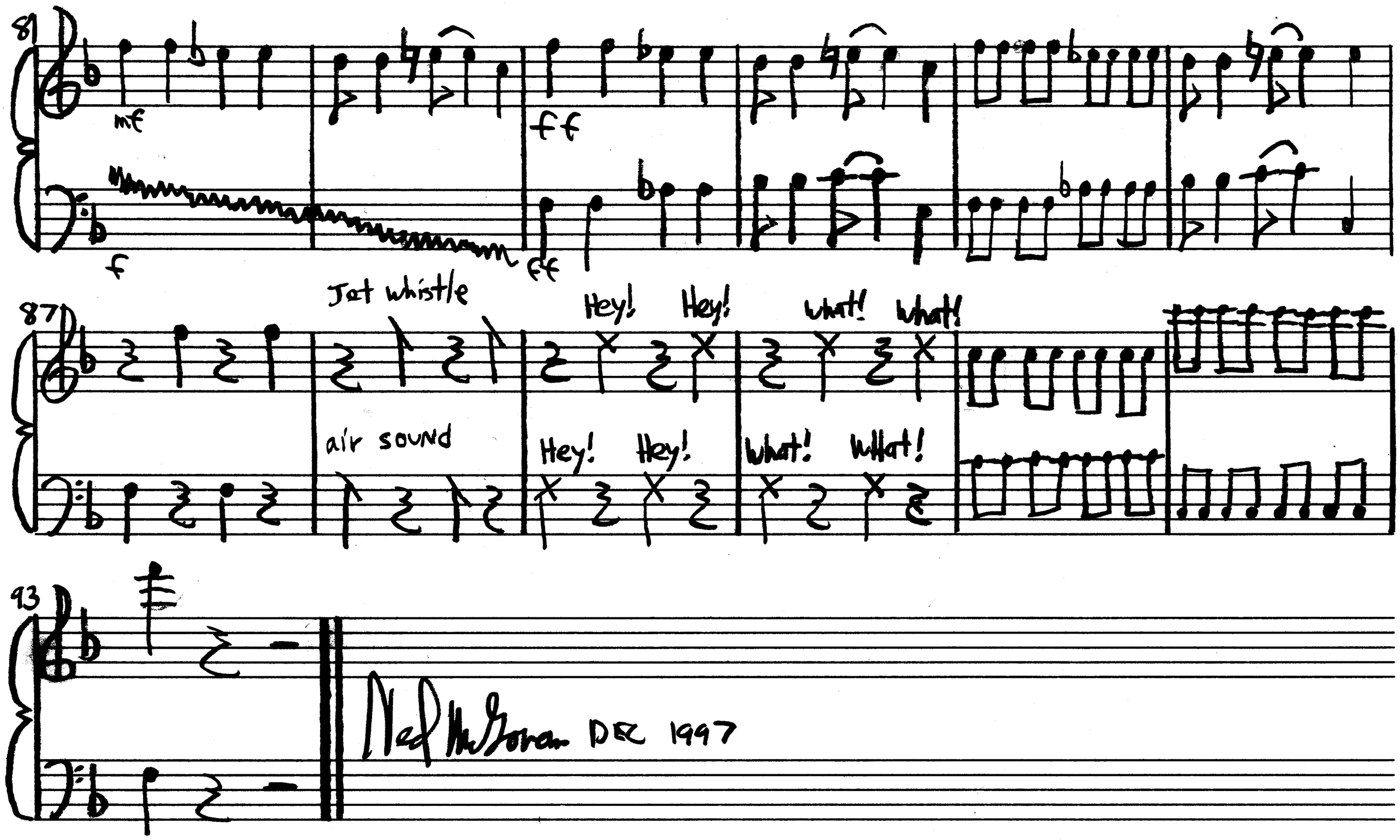

INSTRUCTIONS:

fl: trill on D to E while overblowing through upper registers.

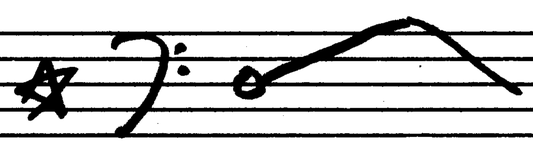

tr: Bend pitch up + down with slide as far as you can go!

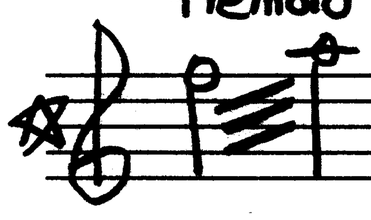

tremolo: trill between both notes-fast.

fl: Jet whistle -cover mouthpiece and blow air through flute.

tr: blow air through without buzzing lips.

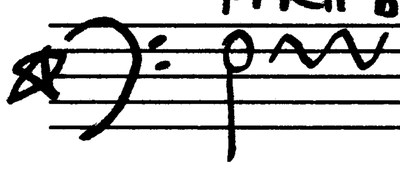

Pitch bend: move pitch up + down from original note with trombone slide.

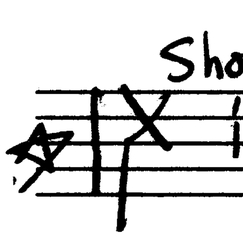

Shout word without instrument.

Improvise - make up sound on instrument that sounds like picture. Listen to other player to come back in at the right time.